

Motorpass Parking Guide

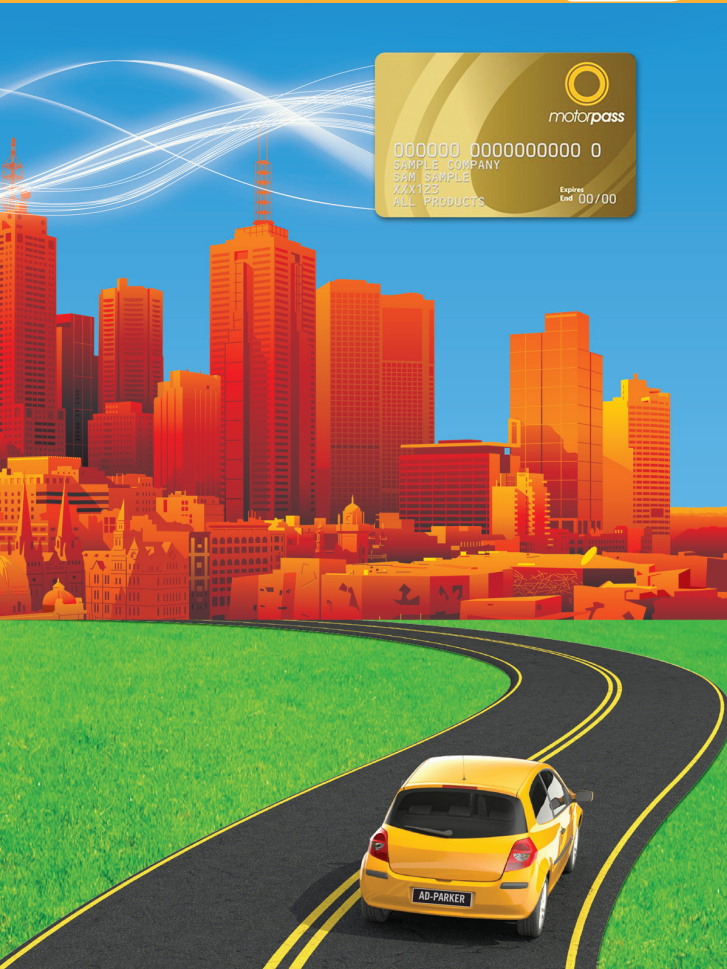

List of Secure Parking car parks that accept Motorpass cards

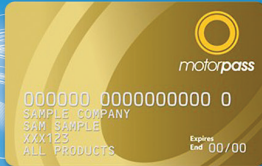

SECURE PARKING & MOTORPASS

Motorpass and Secure Parking have made managing your parking expenses even easier because now you can pay for your parking at Secure Parking car parks with your Motorpass card. With over 140 car parks across Australia, you'll find a car park convenient to your destination.

Forget about managing those individual parking expense claims. When you use your Motorpass card to pay for parking, your Motorpass account will display your information on all parking transactions including location and cost.

Secure Parking prides itself on continually providing the highest levels of customer service at every one of our locations. Achieving this is one of the key factors in making Secure Parking the largest parking operator in Australia. We are extremely proud to be the parking partner for Motorpass cards.

Our Promise is simple. With Secure Parking, you'll have "No Parking Worries"



Wright Express Australia Pty Ltd

Level 3
293 Camberwell Road
Camberwell, VIC 3124
Phone (03) 9274 9100
Fax (03) 9274 9130

Secure Parking (Head Office)

Level 13
100 Miller Street
North Sydney, NSW 2060
Phone (02) 8912 4900
Fax (02) 9954 1032

State Offices

New South Wales (02) 8912 4900
Victoria (03) 9613 0000
Queensland (07) 3232 2800
South Australia (08) 8223 2255
Western Australia (08) 9330 7712

Customer Service / Sales
1300 727 483

www.secureparking.com.au



| NIGHT PARKING | EARLY BIRD PARKING | MONTHLY PARKING | 24 HOURS | SUNDAY | SATURDAY | MONDAY - FRIDAY | |
|---------------|--------------------|-----------------|----------|--------|----------|-----------------|--|
| | | ● | | | ● | ● | 135 King Street , Beneath Glasshouse Shopping Centre |
| ● | ● | ● | | ● | ● | ● | Piccadilly of Sydney 137 Castlereagh Street |
| ● | | ● | | ● | ● | ● | 131 Macquarie Street |
| | ● | ● | | | | ● | Park House (Enter via 187 Macquarie Street) |
| ● | | ● | ● | ● | ● | ● | World Square (Enter via Goulburn Street) |
| ● | ● | ● | ● | ● | ● | ● | No. 1 Martin Place Under Westin Hotel (Enter via Pitt St) |
| ● | ● | ● | | ● | ● | ● | Amora Hotel 11 Jamison Street |
| | | ● | | | | ● | 121 - 127 Harrington Street |
| ● | ● | ● | | ● | ● | ● | Atrium 35 Pitt Street |
| ● | ● | ● | | ● | ● | ● | 60 Elizabeth Street |
| | | ● | | ● | ● | ● | Landmark 345 - 363 George Street (Enter via York Street) |
| | ● | ● | | | ● | ● | 71 York Street |
| ● | ● | ● | ● | ● | ● | ● | 383 Kent Street (Additional entry on Sussex St) |
| ● | ● | ● | ● | ● | ● | ● | 2 Market Street (Enter via Sussex Street) |
| ● | ● | ● | ● | ● | ● | ● | 320 Harris Street (Enter via Allen Street) |
| ● | ● | ● | | ● | ● | ● | Number One Dixon 1 Dixon Street (Enter via Harbour St) |
| ● | ● | ● | | ● | ● | ● | 321 Kent Street |
| ● | | ● | ● | ● | ● | ● | King Street Wharf 1 Shelley Street |
| | ● | ● | | | | ● | 234 Sussex Street (Enter via Druitt Lane) |
| | ● | ● | | ● | ● | ● | ADC House 189 Kent Street |
| ● | ● | ● | | ● | ● | ● | Sofitel Wentworth 61 - 101 Phillip St (Enter via Bligh St) |
| | ● | ● | | ● | ● | ● | Met Centre 60 Margaret Street (Enter Jamison Street) |
| | ● | ● | | ● | ● | ● | 6 - 10 O'Connell Street |
| | ● | ● | | | ● | ● | Gateway 1 Macquarie Street |
| ● | ● | ● | ● | ● | ● | ● | Cinema Centre 521 - 527 Kent Street |
| ● | ● | ● | ● | ● | ● | ● | Secure Parking located at the Hilton Sydney 259 Pitt Street |
| ● | ● | ● | | | | ● | 220 George St 220 George St Sydney |

North Sydney

| | | | | | | | |
|---|---|---|---|---|---|---|---|
| | ● | ● | | ● | ● | ● | 213 Miller Street |
| ● | ● | ● | | | | ● | 100 Walker Street |
| | ● | ● | | | | ● | 20 Berry Street (Enter via Angelo Street) |
| | ● | ● | | ● | ● | ● | Northpoint 100 Miller Street |
| | ● | ● | | ● | ● | ● | 60 Miller Street (Enter via William Street) |
| | ● | ● | | | ● | ● | 110 Walker Street (Enter via Little Spring Street) |
| | | | ● | ● | ● | ● | Mater Hospital 25 Rocklands Road |
| ● | ● | | | ● | ● | ● | Berry Square (Enter via Little Spring Street) |
| | | ● | | | | ● | Poche Centre Car Park Rocklands Road, North Sydney |

East Sydney

| | | | | | | | |
|---|---|---|---|---|---|---|---|
| ● | ● | ● | ● | ● | ● | ● | Bayswater 33 Bayswater Road, Kings Cross |
| ● | ● | ● | | ● | ● | ● | Holt Street 55 Holt Street, Surry Hills |
| ● | ● | ● | | | ● | ● | Boulevard 100 William Street, Sydney |

| NIGHT PARKING | EARLY BIRD PARKING | MONTHLY PARKING | 24 HOURS | SUNDAY | SATURDAY | MONDAY - FRIDAY | |
|---------------|--------------------|-----------------|----------|--------|----------|-----------------|---|
| ● | ● | ● | | ● | ● | ● | Eastpoint Food Fair New Mclean Street, Edgecliff |
| ● | ● | ● | | ● | ● | ● | Cosmopolitan Centre 2/22 Knox Street, Double Bay |
| ● | ● | ● | | ● | ● | ● | Cross Street 1 - 13 Cross Street, Double Bay |
| ● | | | | ● | ● | ● | Kaiona Lane Double Bay |

East Sydney continued

| | | | | | | | Parramatta CBD |
|---|---|---|---|---|---|---|--|
| ● | | ● | | ● | ● | ● | Horwood Place 71 George Street |
| ● | | ● | | ● | ● | ● | Wentworth Street 15 - 17 Wentworth Street |
| | | ● | | | ● | ● | Hunter Street 15 Macquarie Street |
| ● | | ● | ● | ● | ● | ● | Erby Place 30 George Street |
| | ● | ● | | ● | ● | ● | Valentine Avenue 10 Valentine Avenue |
| ● | ● | ● | | ● | ● | ● | Brandsmart 330 Church Street (Enter via Phillip Street) |

Other Locations

| | | | | | | | Inner West |
|---|--|---|---|---|---|---|---|
| | | ● | | | | ● | Royal Prince Alfred Medical Centre 100 Carillon Ave, Newtown |
| ● | | ● | ● | ● | ● | ● | 70 Norton Street Leichhardt |
| ● | | ● | ● | ● | ● | ● | 99 Norton Street Leichhardt |

South Sydney

| | | | | | | | |
|---|--|--|--|---|---|---|---|
| ● | | | | ● | ● | ● | 26 Danks Street Waterloo (Enter via Crescent Street) |
|---|--|--|--|---|---|---|---|

South West

| | | | | | | | |
|--|---|---|--|--|--|---|---|
| | ● | ● | | | | ● | 33 Moore Street Liverpool (Enter via Dewsbury Way) |
|--|---|---|--|--|--|---|---|

Lower North Shore & Northern Beaches

| | | | | | | | |
|---|---|---|--|---|---|---|--|
| ● | ● | ● | | ● | ● | ● | Manly Wharf East Esplanade, Manly |
| ● | | ● | | ● | ● | ● | Cremorne Town Centre 287 Military Road, Cremorne |
| | ● | ● | | ● | ● | ● | Chequers 270 - 272 Pacific Highway, Crows Nest |
| | ● | ● | | ● | ● | ● | 12 Help Street Chatswood |
| ● | | ● | | ● | ● | ● | Mandarin Centre Victor Street, Chatswood |
| | ● | ● | | | ● | ● | Clemenger 118 - 120 Pacific Hwy, St Leonards |
| ● | | ● | | ● | ● | ● | Woolworths Neutral Bay 1 - 7 Rangers Road Neutral Bay |

Wollongong

| | | | | | | | |
|--|---|---|--|---|---|---|--|
| | ● | ● | | ● | ● | ● | 37 Market Street Wollongong |
| | ● | ● | | ● | ● | ● | Wollongong Central 247 Keira Street, Wollongong |

Newcastle

| | | | | | | | |
|---|---|---|---|---|---|---|---|
| ● | ● | ● | ● | ● | ● | ● | Harbour Park 11 Argyle Street, Newcastle |
|---|---|---|---|---|---|---|---|

Canberra

| | | | | | | | |
|---|--|---|--|---|---|---|--|
| ● | | ● | | ● | ● | ● | Canberra Centre Bunda Street, Canberra |
| | | ● | | | | ● | 121 Marcus Clarke 121 Marcus Clarke Street Canberra CBD |

| NIGHT PARKING | EARLY BIRD PARKING | MONTHLY PARKING | 24 HOURS | SUNDAY | SATURDAY | MONDAY - FRIDAY | |
|---------------|--------------------|-----------------|----------|--------|----------|-----------------|---|
| ● | | ● | | ● | ● | ● | 12-20 Flinders Lane |
| ● | ● | ● | | ● | ● | ● | 15 William Street (Additional entry on Flinders St) |
| ● | ● | ● | | ● | ● | ● | 59 Lonsdale Street (Enter via Flinders Lane) |
| | | ● | | | | ● | 80 Collins Street (Enter via Lt Collins St) |
| ● | ● | ● | | ● | ● | ● | Southern Cross 121 Exhibition Street (Enter via Bourke St) |
| ● | ● | ● | | ● | ● | ● | 340 LaTrobe Street (Additional entry on A'Beckett St) |
| ● | ● | ● | | ● | ● | ● | 376 Flinders Street (Additional entry on Market Street) |
| ● | ● | ● | | ● | ● | ● | 460 Lonsdale Street |
| ● | ● | ● | | ● | ● | ● | 474 Flinders Street |
| ● | | | | ● | ● | ● | 522 Flinders Lane |
| | ● | ● | | | | ● | AMP Square 535 Bourke Street (Enter via Church Street) |
| ● | ● | ● | ● | ● | ● | ● | Flindersgate 172 - 192 Flinders Street (Additional entry on Flinders Lane) |
| ● | ● | ● | | ● | ● | ● | The Strand 250 Elizabeth Street (Enter via Lonsdale Street) |
| ● | ● | ● | ● | ● | ● | ● | Parkade 34 - 60 Little Collins St (Additional entry on Bourke St) |
| ● | ● | ● | | | | ● | The Mint 383 La Trobe Street |
| ● | ● | ● | ● | ● | ● | ● | QV 180 Lonsdale Street (Entries on Little Lonsdale & Russell St) |
| ● | ● | ● | ● | ● | ● | ● | 123 Queen Street (Enter via Little Collins Street) |
| ● | ● | ● | | ● | ● | ● | 11 Exhibition Street |
| | ● | ● | | | | ● | AXA Centre 750 Collins St, Docklands (Enter via Rebecca Lane) |
| ● | ● | ● | ● | ● | ● | ● | 32 Flinders Street (Additional entry on Flinders Lane) |
| | ● | ● | | | | ● | Medina Grand 189 Queen St (Enter Merlin Alley off Lt Bourke St) |
| | ● | ● | | | | ● | Merritts Place 558 Little Bourke Street |
| | ● | ● | | | | ● | 50 Lonsdale Street (Enter via Little Lonsdale Street) |
| | ● | ● | | | | ● | Olderfleet 448 Flinders Lane |
| | | ● | | | | ● | The Foundry 399 Bourke Street & 368 Little Collins Street |
| ● | ● | ● | ● | ● | ● | ● | 392 Bourke Street |
| | ● | ● | | | | ● | 717 Bourke Street 717 Bourke Street, Docklands |
| ● | ● | ● | ● | ● | ● | ● | Southgate Southgate Avenue Southbank |
| ● | ● | ● | ● | ● | ● | ● | 114 Flinders Street (Enter via Flinders Lane) |

St Kilda Road

| | | | | | | | |
|---|---|---|--|--|--|---|--|
| ● | | ● | | | | ● | 21 Bank Street |
| | ● | ● | | | | ● | 312 St Kilda Road (Enter via Coventry Street) |
| | ● | ● | | | | ● | 23 Queens Road (Enter via Queens Lane) |
| | ● | ● | | | | ● | 474 St Kilda Road (Enter via Leopold Street) |

Adelaide CBD

| | | | | | | | |
|---|---|---|--|---|---|---|---|
| ● | ● | ● | | ● | ● | ● | Plaza 14 - 16 Solomon Street (Enter Hindley or Burdett St) |
| ● | ● | ● | | ● | ● | ● | State Centre 172 Gawler Place (Enter via Wakefield Ave) |
| ● | ● | ● | | ● | ● | ● | The Terrace 124 - 126 Hindley Street |

Perth

| | | | | | | | |
|---|--|---|--|---|---|---|--|
| ● | | ● | | ● | ● | ● | Barrack Bridge 30 Beaufort Street |
|---|--|---|--|---|---|---|--|

| NIGHT PARKING | EARLY BIRD PARKING | MONTHLY PARKING | 24 HOURS | SUNDAY | SATURDAY | MONDAY - FRIDAY | |
|---------------|--------------------|-----------------|----------|--------|----------|-----------------|---|
| | ● | ● | | | | ● | Boeing House 363 Adelaide Street (Entry on Rich Lane) |
| ● | ● | ● | ● | ● | ● | ● | Brisbane Transit Centre Roma Street |
| ● | ● | ● | | ● | ● | ● | Cathedral Square 410 Ann Street (Additional entry on Raff St) |
| | ● | ● | | | | ● | Central Plaza I 345 Queen Street (Entry on Eagle Lane) |
| | ● | ● | | | | ● | Central Plaza II 66 Eagle Street |
| ● | ● | ● | | ● | ● | ● | 140 Elizabeth Street |
| ● | ● | ● | ● | ● | ● | ● | Festival 53 Charlotte Street |
| ● | ● | ● | ● | ● | ● | ● | Holiday Inn 160 Roma Street |
| | ● | ● | | ● | ● | ● | Mincom Central Cnr Ann & Edward Streets (Entry on Ann St) |
| ● | ● | ● | | | | ● | Emirates House 167 - 175 Eagle Street |
| ● | | ● | ● | ● | ● | ● | QueensPlaza Cnr Adelaide & Queen Sts (Entry on Edward St) |
| ● | | ● | ● | ● | ● | ● | Post Office Square 223 - 235 Adelaide Street |
| | ● | ● | | | | ● | 40 Tank Street |
| | ● | ● | | | | ● | Tourism Queensland House 30 Makerston Street |
| ● | | ● | ● | ● | ● | ● | Wintergarden Elizabeth Street |
| | ● | ● | ● | ● | ● | ● | 10 Eagle Street 10 Eagle Street (Enter on Market Street) |
| ● | | ● | ● | ● | ● | ● | Riverside Centre 123 Eagle Street |
| | ● | ● | | | | ● | Suncorp Building Turbot Street |
| ● | ● | ● | | ● | ● | ● | Mecure 85 North Quay |
| ● | ● | ● | | ● | ● | ● | Parkade 53 Albert Street |
| | ● | ● | | | | ● | AM60 60 Albert Street (Enter via Margaret Street) |
| ● | | ● | | ● | ● | ● | Macarthur Central 259 Queen Street (Entry on Elizabeth Street) |

Spring Hill

| | | | | | | | |
|---|---|---|---|---|---|---|---|
| ● | ● | ● | ● | ● | ● | ● | Novotel 200 Creek Street (Enter via Cousins Lane) |
| ● | ● | ● | | | | ● | 67 Astor Terrace (Enter via Cousins St) |
| | ● | ● | | | | ● | 55 Little Edward Street (Enter via Hope St) |
| | ● | ● | | | | ● | St Andrews Place 33 North Street |
| ● | | | ● | ● | ● | ● | St Andrews Hospital 457 Wickham Terrace (Enter via North St) |

South Brisbane

| | | | | | | | |
|---|---|---|---|---|---|---|-------------------------------|
| ● | ● | ● | ● | ● | ● | ● | SW1 32 Cordelia Street |
|---|---|---|---|---|---|---|-------------------------------|

Fortitude Valley

| | | | | | | | |
|---|---|---|---|---|---|---|---|
| ● | ● | ● | ● | ● | ● | ● | McWhirters Corner Warner & Ann Streets |
| ● | ● | ● | ● | ● | ● | ● | Valley Metro Corner Alfred & Alden Streets |
| ● | | ● | | | | ● | Longland Street 25 Longland Street Newstead |
| ● | | ● | | | | ● | 12 Stratton Street 12 Stratton Street Newstead |

Petrie Terrace

| | | | | | | | |
|---|---|---|---|---|---|---|-----------------------------------|
| ● | ● | ● | ● | ● | ● | ● | Barracks 61 Petrie Terrace |
|---|---|---|---|---|---|---|-----------------------------------|

Milton

| | | | | | | | |
|--|---|---|--|--|--|---|--|
| | ● | ● | | | | ● | Office Park Little Cribb Street |
|--|---|---|--|--|--|---|--|

Nambour

| | |
|---|---|
| ● | ● |
|---|---|